Ihr Hirten, auf !

www.musik-schule.info

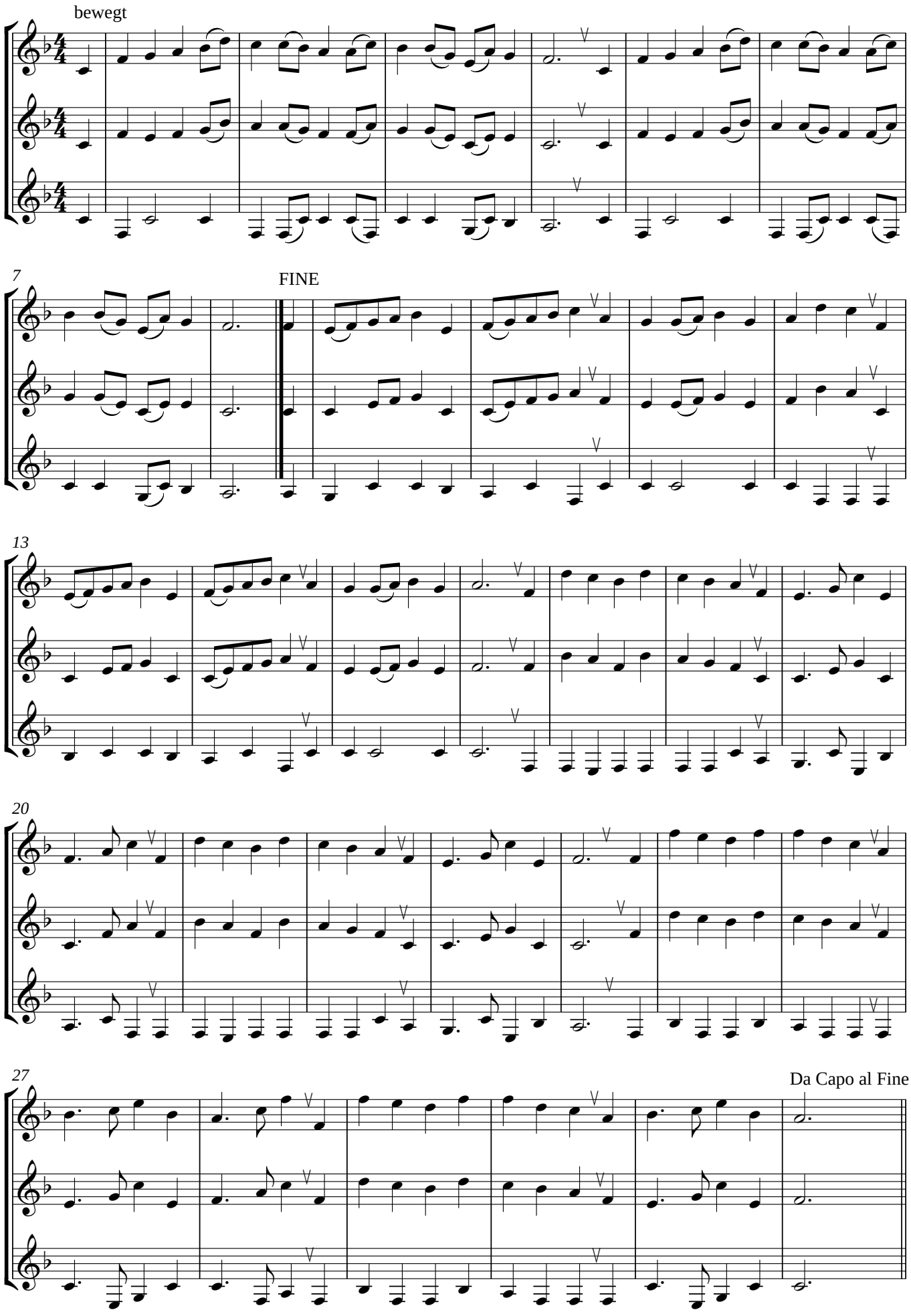

Ihr Hirten, auf !

www.musik-schule.info

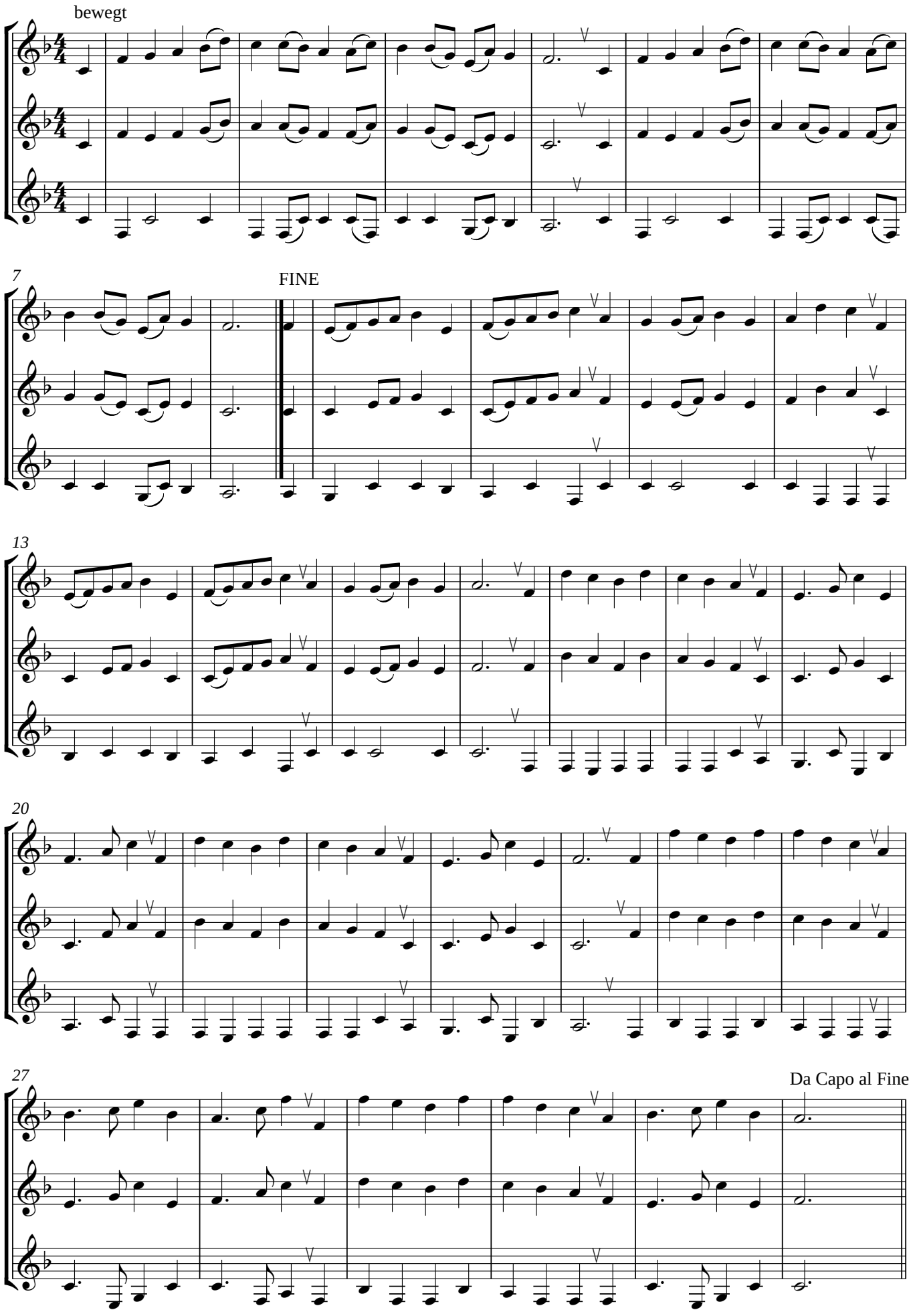

Ihr Hirten, auf !
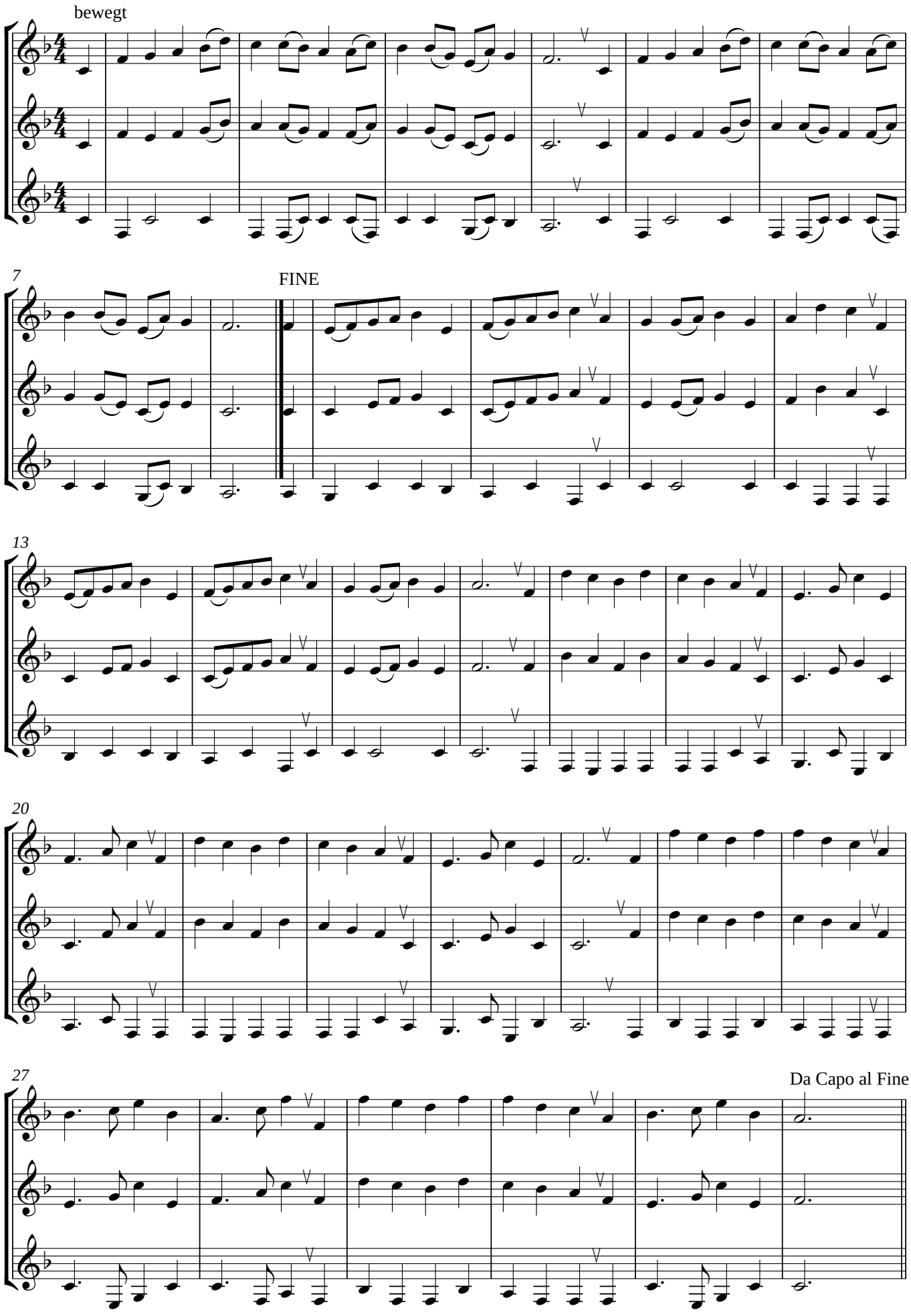
www.musik-schule.info